



St. JOSEPH DENTAL COLLEGE

(A Post Graduate Dental Institute)
Duggirala, ELURU – 534 003, Eluru Dt., A.P., IN

CRITERION-VII



St. JOSEPH DENTAL COLLEGE

(A Post Graduate Dental Institute)
Duggirala, ELURU – 534 003, Eluru Dt., A.P., IN

KEY INDICATORS

7.1 INSTITUTIONAL VALUES AND RESPONSIBILITIES

7.2 BEST PRACTICES

7.3 INSTITUTIONAL DISTINCTIVENESS

SUMMARY

This Criteria Highlights the Comprehensive Efforts of An Institution to Foster

*Recognized by Government of India & Dental Council of India, Vide Lr.F.No. V- 12017/2001-PMS (DE)
Affiliated to Dr. NTR University of Health Sciences, Andhra Pradesh*



St. JOSEPH DENTAL COLLEGE

(A Post Graduate Dental Institute)
Duggirala, ELURU – 534 003, Eluru Dt., A.P., IN

a Safe, Inclusive, And Sustainable Environment. It Details Initiatives Promoting Gender Equity, Such as Organizing Sensitization Programs and Providing Safety Measures Like CCTV Surveillance, Counselling Rooms, And Women-Specific Facilities. The Institution Also Emphasizes Sustainability Through Energy Conservation (Solar Panels, LED Lighting), Waste Management (Solid and Liquid Waste Segregation, Recycling), And Water Conservation (Rainwater Harvesting, Bore Wells). Additionally, The Campus Is Designed to Be Eco-Friendly with Pedestrian Pathways, Restricted Vehicle Entry, And Battery-Powered Vehicles. Inclusivity Is a Key Focus, With Barrier-Free Infrastructure, Assistive Technologies, And Facilities for Persons with Disabilities. The Institution Celebrates Cultural Diversity Through Festivals and Promotes Health Awareness Via Oral Hygiene Programs, Anti-Drug Campaigns, And Commemorative Events Like International Yoga Day and World Cancer Day. A Code of Conduct Handbook Ensures Ethical Practices Among Students and Staff, Reflecting the Institution's Commitment to Holistic Development and Community Well-Being.

7.1 Institutional Values and Social Responsibilities

- Gender Equity and Safety Measures: gender equity sensitization programs, CTV cameras, security personnel, and facilities like counselling rooms,

*Recognized by Government of India & Dental Council of India, Vide Lr.F.No. V- 12017/2001-PMS (DE)
Affiliated to Dr. NTR University of Health Sciences, Andhra Pradesh*



St. JOSEPH DENTAL COLLEGE

(A Post Graduate Dental Institute)

Duggirala, ELURU – 534 003, Eluru Dt., A.P., IN

common rooms, locker facilities, and fitness centers for women.

- **Sustainability and Energy Conservation:** Installed solar panels, solar lights, and LED bulbs, implemented solid and liquid waste management systems including biomedical waste segregation and wastewater recycling, water conservation efforts include bore wells, rainwater harvesting, and water recycling for gardening.
- **Green Campus Initiatives:** Landscaping with trees, pedestrian-friendly pathways, and restricted automobile entry to reduce pollution, Battery-powered vehicles and a ban on plastic hoardings to promote eco-friendly practices.
- **Inclusivity and Accessibility:** The campus is Divyangjan-friendly with ramps, lifts, disabled-friendly washrooms, tactile paths, and assistive technologies like screen-reading software, Wheelchairs and human assistance desks are available to ensure accessibility for all.
- **Cultural and Linguistic Harmony:** Celebrations of festivals like Sankranti, Holi, Christmas, and College Day promote cultural tolerance, Activities like elocution, debate competitions, and innovation contests encourage linguistic and creative expression.



St. JOSEPH DENTAL COLLEGE

(A Post Graduate Dental Institute)
Duggirala, ELURU – 534 003, Eluru Dt., A.P., IN

- Health and Awareness Programs: Oral health screening, brushing technique education, and awareness programs on drug addiction and cancer prevention.
- Code of Conduct and Ethics: A code of conduct handbook exists for students, teachers, and staff, emphasizing dental ethics, research ethics, and classroom dynamics.
- National and International Commemorative Day, Events and Festivals: Celebrations of national and international days like Independence Day, Republic Day, World No-Tobacco Day, International Yoga Day, and World Oral Health Day.

7.2 Best Practices

- Pachadaname “Sustainable Eco-Practice for A Greener Future”, Including Batch Wise Plantation, Plantation Beyond Campus Boundaries, Community Based Plantation, House to House Plant Distribution.
- Oasis “Outstanding and Specialized Care for Incredible Smiles...”, Including Parivartan Deaf and Dumb, Services Provided by Outreach Camps, Oral Health Education and Awareness, Nishchyntha Old Age Home, Blind School, Child Abuse, Services Regarding Tobacco Cessation, Prosthetic Services for Geriatric Population, Oral Cancer Screening, Desales Deaf and Dumb, Out



St. JOSEPH DENTAL COLLEGE

(A Post Graduate Dental Institute)
Duggirala, ELURU – 534 003, Eluru Dt., A.P., IN

Reach Jail, Juvenile Home, Special Child Cases.

7.3.1. Portray The Performance of The Institution in One Area Distinctive to Its Priority.

- **Distinctiveness Includes:**
- Developing Innovative Minds: Shadow Puppet Show, Models in Museum, Posters, Face Painting.
- Raising Socially Responsible Leaders: Camps, Clean and Green, House to House Awareness.
- Empowering Students for Excellence: Excellence in Culturals, Fashion Show.
- Aspiring To Make a Difference: Alumni Meet, Blind School.



St. JOSEPH DENTAL COLLEGE

(A Post Graduate Dental Institute)
Duggirala, ELURU – 534 003, Eluru Dt., A.P., IN

7.1.1 TOTAL NUMBER OF GENDER EQUITY SENSITIZATION PROGRAMS ORGANIZED BY THE INSTITUTION DURING THE LAST FIVE YEAR.

Academic year	2023-24	2022-23	2021-22	2020-21	2019-20
Total number of Gender Equity Sensitization programs organized	5	5	5	5	5

Total number of gender equity sensitization programmes organized by the institution

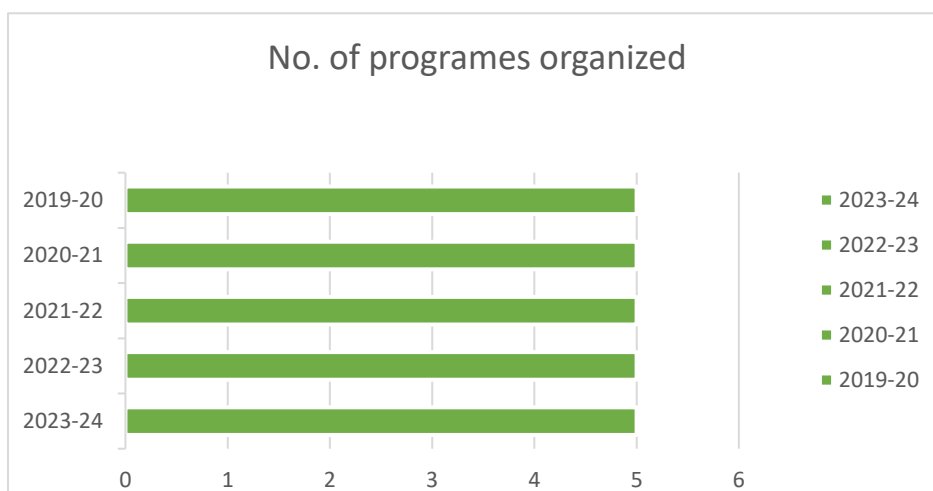



St. JOSEPH DENTAL COLLEGE

(A Post Graduate Dental Institute)
Duggirala, ELURU – 534 003, Eluru Dt., A.P., IN

7.1.2 MEASURES INITIATED BY THE INSTITUTION FOR THE PROMOTION OF GENDER EQUITY DURING THE LAST FIVE YEARS

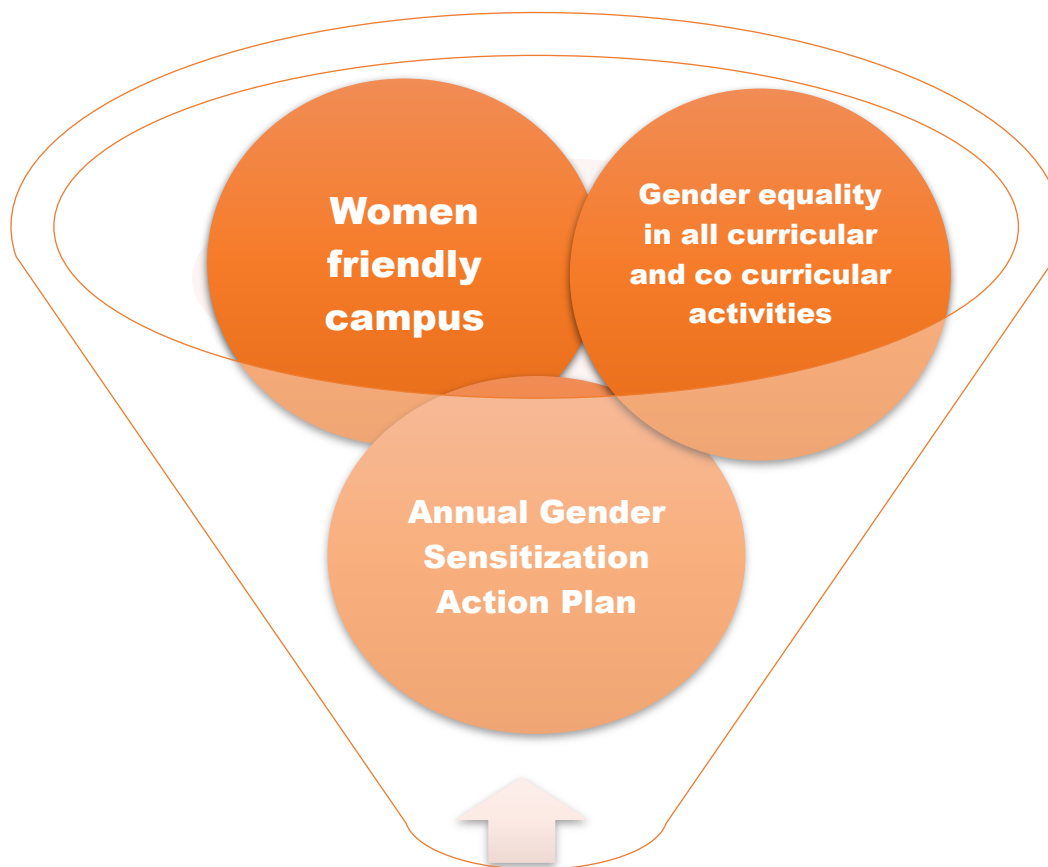

GENDER EQUITY



St. JOSEPH DENTAL COLLEGE

(A Post Graduate Dental Institute)
Duggirala, ELURU – 534 003, Eluru Dt., A.P., IN

SAFETY AND SECURITY

Security personnel deployed at the campus entrance



CCTV Cameras Installed At The Entrance

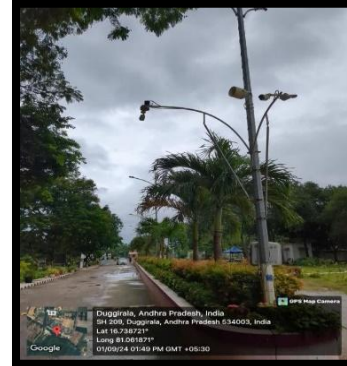

HOSTEL WARDEN AND ASSISTANT WARDEN



CENTRALIZED CCTV CAMERA SYSTEM IN HOSTEL



CCTV CAMERA IN THE CLASSROOMS

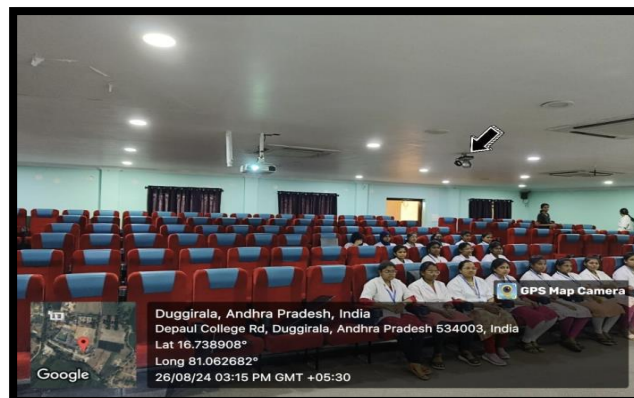

FACILITIES FOR WOMEN IN CAMPUS

*Recognized by Government of India & Dental Council of India, Vide Lr.F.No. V- 12017/2001-PMS (DE)
Affiliated to Dr. NTR University of Health Sciences, Andhra Pradesh*



St. JOSEPH DENTAL COLLEGE

(A Post Graduate Dental Institute)
Duggirala, ELURU – 534 003, Eluru Dt., A.P., IN

COUNSELLING ROOM



COMMON ROOMS FOR GIRLS



LOCKER FACILITY FOR GIRLS



FITNESS CENTRE

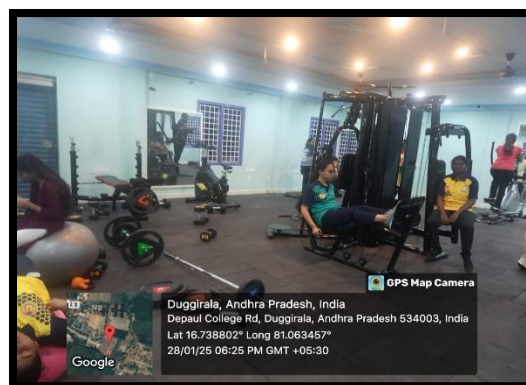

SPECIFIC FACILITIES PROVIDED FOR WOMEN IN TERM OF: A) SAFETY AND SECURITY B) COUNSELLING C) COMMON ROOMS D) DAY CARE CENTRE E) LOCKER FACILITY F) FITNESS CENTER

*Recognized by Government of India & Dental Council of India, Vide Lr.F.No. V- 12017/2001-PMS (DE)
Affiliated to Dr. NTR University of Health Sciences, Andhra Pradesh*



St. JOSEPH DENTAL COLLEGE

(A Post Graduate Dental Institute)
Duggirala, ELURU – 534 003, Eluru Dt., A.P., IN

DAY CARE CENTER

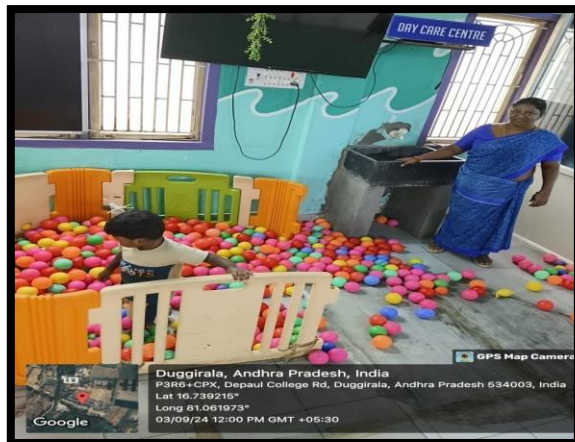

NURSING ROOM



CCTV CAMERAS INSTALLED AT THE ENTRANCE



FOR SAFETY AND SECURITY OF WOMEN THERE IS AN CCTV FACILITY AND SECURITY GUARDS AT ENTRANCE.

7.1.3 FACILITIES FOR ALTERNATE SOURCES OF ENERGY AND ENERGY CONSERVATION DEVICE

*Recognized by Government of India & Dental Council of India, Vide Lr.F.No. V- 12017/2001-PMS (DE)
Affiliated to Dr. NTR University of Health Sciences, Andhra Pradesh*



St. JOSEPH DENTAL COLLEGE

(A Post Graduate Dental Institute)

Duggirala, ELURU – 534 003, Eluru Dt., A.P., IN

SOLAR PANEL



WHEELING TO THE GRID SENSOR



SOLAR LIGHTS



LED BULBS INSIDE CLASSROOMS



7.1.4 FACILITIES IN THE INSTITUTION FOR THE MANAGEMENT OF DEGRADABLE AND NON-DEGRADABLE WASTE

*Recognized by Government of India & Dental Council of India, Vide Lr.F.No. V- 12017/2001-PMS (DE)
Affiliated to Dr. NTR University of Health Sciences, Andhra Pradesh*



St. JOSEPH DENTAL COLLEGE

(A Post Graduate Dental Institute)
Duggirala, ELURU – 534 003, Eluru Dt., A.P., IN

SOLID WASTE MANAGEMENT



**SOLID WASTE MANAGEMENT, PROMOTING SUSTAINABILITY AND
RESPONSIBLE WASTE DISPOSAL**

SEGREGATION OF BIOMEDICAL WASTE



**OUR INSTITUTION ENSURES PROPER SEGREGATION OF BIOMEDICAL WASTE,
ADHERING TO STRICT PROTOCOLS FOR DISPOSAL AND MINIMISING
ENVIRONMENTAL AND HEALT RISKS.**



St. JOSEPH DENTAL COLLEGE

(A Post Graduate Dental Institute)

Duggirala, ELURU – 534 003, Eluru Dt., A.P., IN

LIQUID WASTE MANAGEMENT

WASTE WATER MANAGEMENT



MAINTENANCE OF WATER BODIES AND DISTRIBUTION SYSTEM IN THE CAMPUS.



St. JOSEPH DENTAL COLLEGE

(A Post Graduate Dental Institute)
Duggirala, ELURU – 534 003, Eluru Dt., A.P., IN

7.1.5 WATER CONSERVATION FACILITIES AVAILABLE IN THE INSTITUTION

BORE WELL



TANKS



RAIN WATER HARVESTING

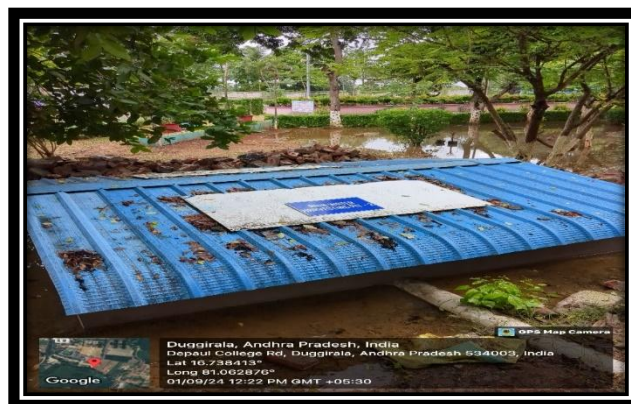

CONSTRUCTING BORE WELLS: To Recharge Ground Water monitored And Maintain Regularly.

BY RAIN WATER HARVESTING METHOD: Collecting Rain Water From Open Areas to Recharge Ground Water. Tanks are used for storing water for daily campus needs.



St. JOSEPH DENTAL COLLEGE

(A Post Graduate Dental Institute)

Duggirala, ELURU – 534 003, Eluru Dt., A.P., IN

WASTE WATER RECYCLE



TREATING WASTE WATER FOR GARDENING AND LAWN WATERING PURPOSES.

PURIFIED DRINKING WATER



WATER FILTERS

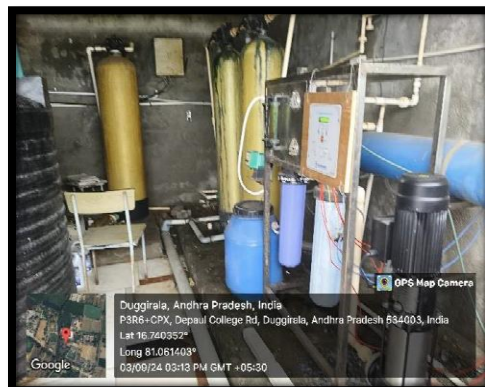

OUR CAMPUS PROVIDES ACCESS TO CLEAN AND PURIFIED DRINKING WATER THROUGH INSTALLED WATER FILTERS, ENSURING A HEALTHY AND HYGIENIC ENVIRONMENT FOR STUDENTS, STAFF, AND FACULTY.

7.1.6: GREEN CAMPUS INITIATIVES OF THE INSTITUTION

*Recognized by Government of India & Dental Council of India, Vide Lr.F.No. V- 12017/2001-PMS (DE)
Affiliated to Dr. NTR University of Health Sciences, Andhra Pradesh*



St. JOSEPH DENTAL COLLEGE

(A Post Graduate Dental Institute)
Duggirala, ELURU – 534 003, Eluru Dt., A.P., IN

LANDSCAPING WITH TREES AND PLANTS

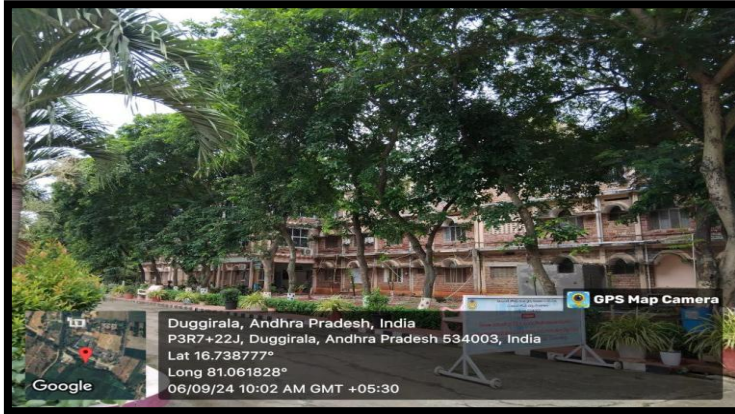

BAN ON USE OF PLASTIC HOARDING



**TO RAISE AWARENESS AND ENCOURAGE SUSTAINABLE PRACTICES,
MINIMIZING ENVIRONMENTAL FOOTPRINT AND FOSTERING A ECO-
FRIENDLY CULTURE**



St. JOSEPH DENTAL COLLEGE

(A Post Graduate Dental Institute)

Duggirala, ELURU – 534 003, Eluru Dt., A.P., IN

PEDESTRIAN FRIENDLY PATHWAYS

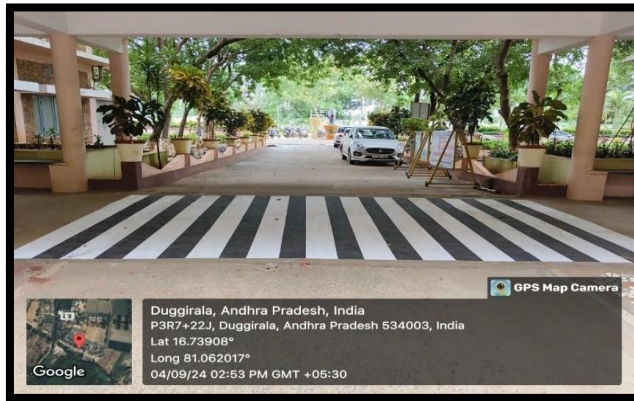

OUR CAMPUS FEATURES PEDESTRIAN-FRIENDLY PATHWAYS, DESIGNED TO PRIORITIZE SAFETY AND ACCESSIBILITY AND ENJOYABLE WALKING EXPERIENCE FOR STUDENTS' FACULTY AND VISITORS OF ALL ABILITIES.

RESTRICTED ENTRY OF AUTOMOBILES



PROMINENT DISPLAY OF 'RESTRICTIVE ENTRY OF AUTOMOBILES' BOARDS, PROMOTING A PEDESTRIAN-FRIENDLY ENVIRONMENT AND MINIMIZING VEHICULAR POLLUTION.



St. JOSEPH DENTAL COLLEGE

(A Post Graduate Dental Institute)

Duggirala, ELURU – 534 003, Eluru Dt., A.P., IN

BATTERY POWERED VEHICLE



OUR CAMPUS PROMOTES ECO-FRIENDLY TRANSPORTATION WITH THE INTRODUCTION OF BATTERY-POWERED VEHICLES, REDUCING CARBON FOOTPRINT AND CONTRIBUTING TO A CLEANER, GREENER ENVIRONMENT.

7.1.7 DIVYANGAN FRIENDLY, BARRIER-FREE ENVIRONMENT IN

*Recognized by Government of India & Dental Council of India, Vide Lr.F.No. V- 12017/2001-PMS (DE)
Affiliated to Dr. NTR University of Health Sciences, Andhra Pradesh*



St. JOSEPH DENTAL COLLEGE

(A Post Graduate Dental Institute)
Duggirala, ELURU – 534 003, Eluru Dt., A.P., IN

THE CAMPUS

RAMP



LIFT

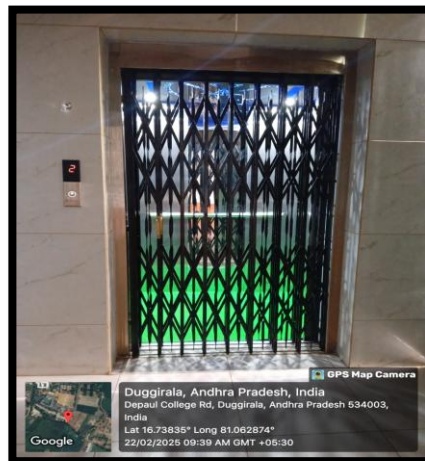

OUR CAMPUS PROUDLY FEATURES A DIVYANGJAN-FRIENDLY, BARRIER-FREE ENVIRONMENT, EQUIPPED WITH RAMPS, LIFTS AND ACCESSIBLE INFRASTRUCTURE, ENSURING EQUAL ACCESS AND OPPORTUNITIES FOR ALL.

*Recognized by Government of India & Dental Council of India, Vide Lr.F.No. V- 12017/2001-PMS (DE)
Affiliated to Dr. NTR University of Health Sciences, Andhra Pradesh*



St. JOSEPH DENTAL COLLEGE

(A Post Graduate Dental Institute)
Duggirala, ELURU – 534 003, Eluru Dt., A.P., IN

DISABLED FRIENDLY WASHROOMS

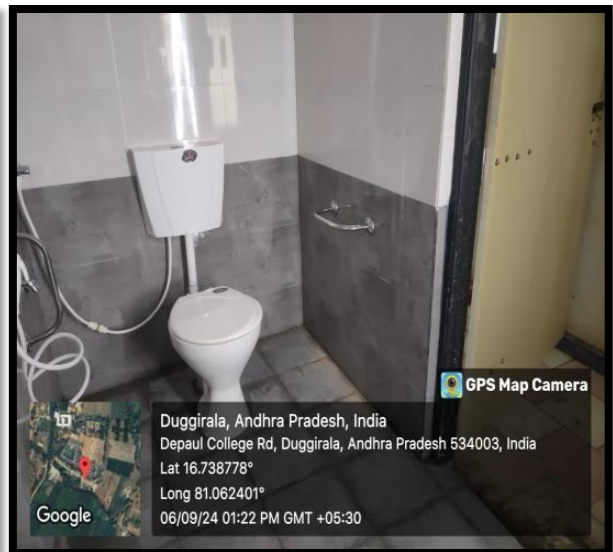
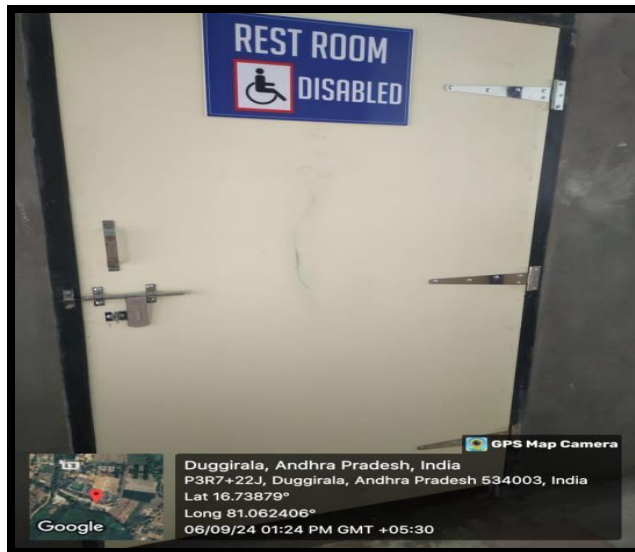

TACTILE PATH



OUR CAMPUS FEATURES DISABLED-FRIENDLY WASHROOMS, EQUIPPED WITH ACCESSIBLE FACILITIES, AND TACTILE PATHWAYS, ENSURING SAFE AND INDEPENDENT NAVIGATION FOR VISUALLY IMPAIRED INDIVIDUALS, PROMOTING INCLUSIVITY AND ACCESSIBILITY.

*Recognized by Government of India & Dental Council of India, Vide Lr.F.No. V- 12017/2001-PMS (DE)
Affiliated to Dr. NTR University of Health Sciences, Andhra Pradesh*



St. JOSEPH DENTAL COLLEGE

(A Post Graduate Dental Institute)
Duggirala, ELURU – 534 003, Eluru Dt., A.P., IN

HUMAN ASSISTANCE (HELP DESK)



ASSISTIVE TECHNOLOGY FOR PERSONS WITH DISABILITIES- SCREEN READING SOFTWARE



WHEEL CHAIR

Recognized by Govt



V- 12017/2001-PMS (DE)
Andhra Pradesh



St. JOSEPH DENTAL COLLEGE

(A Post Graduate Dental Institute)
Duggirala, ELURU – 534 003, Eluru Dt., A.P., IN

PROVIDING WHEELCHAIRS FOR CONVENIENT MOBILITY AND ENSURING EQUAL ACCESS TO MEDICAL FACILITIES FOR ALL, INCLUDING PERSONS WITH DISABILITIES.

READING MATERIAL MADE AVAILABLE TO THE PATIENTS



INFORMATIVE BOARDS AND DISPLAYS, OFFERING PATIENTS AND VISITORS ACCESS TO EDUCATIONAL CONTENT, HOSPITAL POLICIES, AND HEALTHCARE INFORMATION.



St. JOSEPH DENTAL COLLEGE

(A Post Graduate Dental Institute)
Duggirala, ELURU – 534 003, Eluru Dt., A.P., IN

7.1.8 DESCRIBE THE INSTITUTIONAL EFFORTS/INITIATIVES IN PROVIDING AN INCLUSIVE ENVIRONMENT I.E., TOLERANCE AND HARMONY TOWARDS CULTURAL, REGIONAL, LINGUISTIC, COMMUNAL SOCIOECONOMIC AND OTHER DIVERSITIES

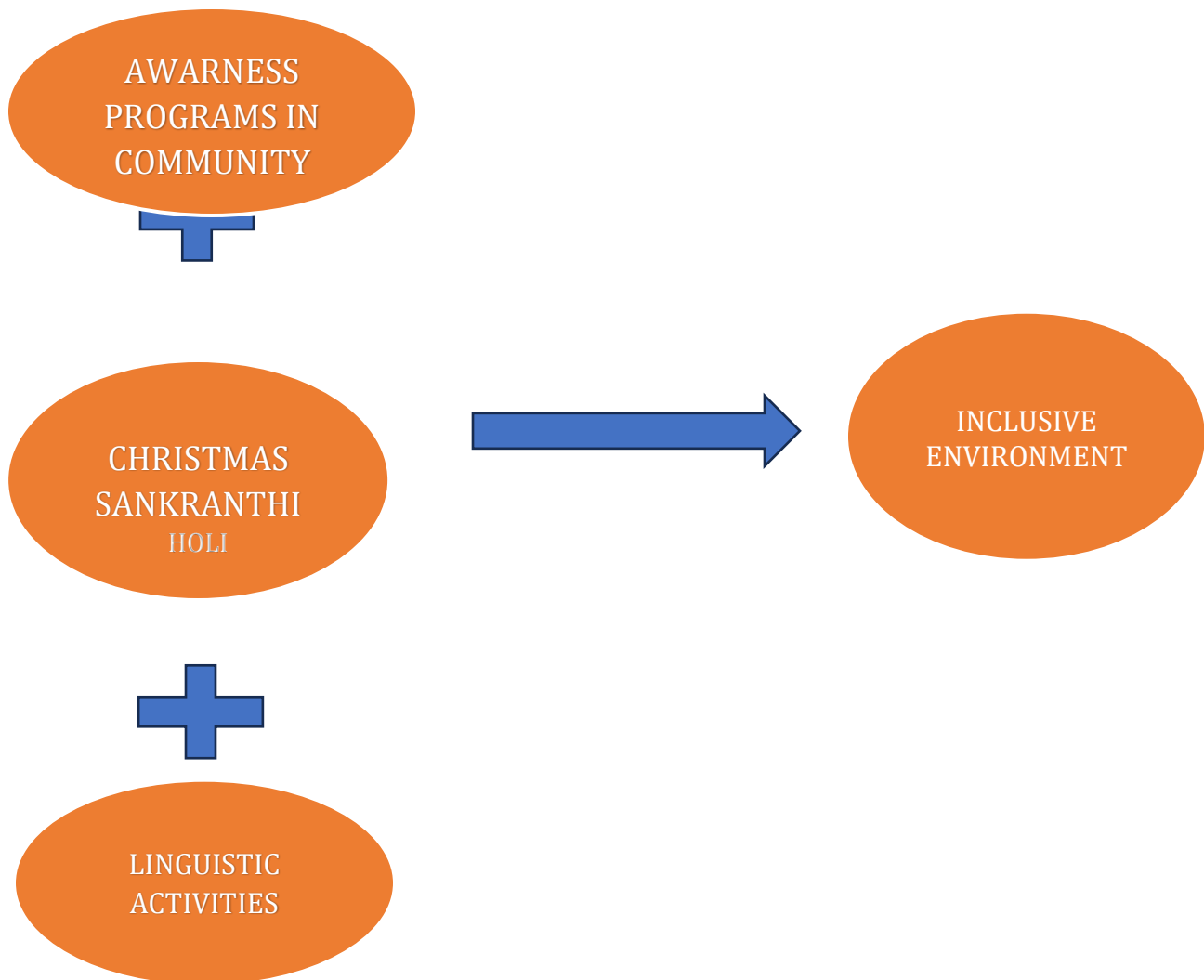



St. JOSEPH DENTAL COLLEGE

(A Post Graduate Dental Institute)
Duggirala, ELURU – 534 003, Eluru Dt., A.P., IN

SANKRATHI CELEBRATIONS



STUDENTS AND STAFF ACTIVELY PARTICIPATING IN SANKRANTI CELEBRATIONS

HOLI CELEBRATIONS



STUDENTS ACTIVELY PARTICIPATING IN HOLI CELEBRATIONS



St. JOSEPH DENTAL COLLEGE

(A Post Graduate Dental Institute)
Duggirala, ELURU – 534 003, Eluru Dt., A.P., IN

CHRISTMAS CELEBRATIONS



THE COLLEGE CHRISTMAS CELEBRATIONS BROUGHT TOGETHER STUDENTS FACULTY AND STAFF.

COLLEGE DAY CELEBRATIONS



CLASSICAL BHARATANATYAM DANCE DURING OUR



St. JOSEPH DENTAL COLLEGE

(A Post Graduate Dental Institute)
Duggirala, ELURU – 534 003, Eluru Dt., A.P., IN

EFFORTS IN PROMOTING COMMUNAL AND SOCIOECONOMIC TOLERANCE AND HARMONY



ORAL SCREENING



EDUCATING BRUSHING TECHNIQUE AND PROPER ORAL HYGIENE MAINTENANCE FOR IMPROVING BETTER ORAL HEALTH.

*Recognized by Government of India & Dental Council of India, Vide Lr.F.No. V- 12017/2001-PMS (DE)
Affiliated to Dr. NTR University of Health Sciences, Andhra Pradesh*



St. JOSEPH DENTAL COLLEGE

(A Post Graduate Dental Institute)

Duggirala, ELURU – 534 003, Eluru Dt., A.P., IN

Awareness Programme on Drug Addiction (SAY NO TO DRUG)



BY CONDUCTING REGULAR AWARENESS PROGRAMES ON DRUG ADDICTION, EMPOWERING STUDENTS WITH KNOWLEDGE, RESOURCES, AND SUPPORT TO MAKE INFORMED CHOICES AND LEAD HEALTHY LIFESTYLES.

Awareness class

*Recognized by Government of India & Dental Council of India, Vide Lr.F.No. V- 12017/2001-PMS (DE)
Affiliated to Dr. NTR University of Health Sciences, Andhra Pradesh*



St. JOSEPH DENTAL COLLEGE

(A Post Graduate Dental Institute)

Duggirala, ELURU – 534 003, Eluru Dt., A.P., IN

Efforts in Promoting Linguistic Tolerance and Harmony



Elocution competition



Debate competition

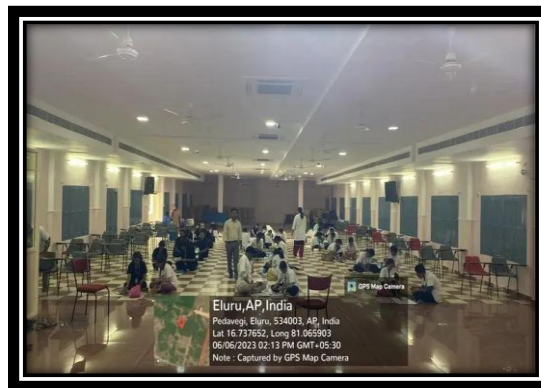



St. JOSEPH DENTAL COLLEGE

(A Post Graduate Dental Institute)
Duggirala, ELURU – 534 003, Eluru Dt., A.P., IN

INNOVATION COMPETITION

DEBATE COMPETITION



FACE PAINTING



INNOVATIVE COMPETITIONS ENCOURAGE CREATIVITY, SELF EXPRESSION, AND INNOVATION AMONG PARTICIPANTS.

7.1.9. CODE OF CONDUCT HANDBOOK EXISTS FOR STUDENTS, TEACHERS AND ACADEMIC AND ADMINISTRATIVE STAFF

*Recognized by Government of India & Dental Council of India, Vide Lr.F.No. V- 12017/2001-PMS (DE)
Affiliated to Dr. NTR University of Health Sciences, Andhra Pradesh*



St. JOSEPH DENTAL COLLEGE

(A Post Graduate Dental Institute)
Duggirala, ELURU – 534 003, Eluru Dt., A.P., IN

INCLUDING THE DEAN / PRINCIPAL /OFFICIALS AND SUPPORT STAFF.

EMPHASIS ON DENTAL ETHICS



ETHICS IN DENTISTRY



ETHICS AND BIOMEDICAL RESEARCH



ENHANCING CLASSROOM DYNAMICS



RESEARCH ETHICS AND PLAGIARISM





St. JOSEPH DENTAL COLLEGE

(A Post Graduate Dental Institute)
Duggirala, ELURU – 534 003, Eluru Dt., A.P., IN

7.1.10 THE INSTITUTION CELEBRATES/ORGANIZES NATIONAL AND INTERNATIONAL COMMEMORATIVE DAYS, EVENTS AND FESTIVALS.

INDEPENDENCE DAY CELEBRATIONS



ON COMPLETING 76YEARS OF INDEPENDENCE, FLAG HOISTING CEREMONY HAS BEEN CONDUCTED

WORLD NO-TOBACCO DAY 2



*Recognized by Government of India & Dental Council of India, Vide Lr.F.No. V- 12017/2001-PMS (DE)
Affiliated to Dr. NTR University of Health Sciences, Andhra Pradesh*



St. JOSEPH DENTAL COLLEGE

(A Post Graduate Dental Institute)
Duggirala, ELURU – 534 003, Eluru Dt., A.P., IN

INTERNATIONAL YOGA DAY



STUDENTS ARE ACTIVELY PARTICIPATING IN YOGA DAY CELEBRATIONS.

INTERNATIONAL WOMEN'S DAY

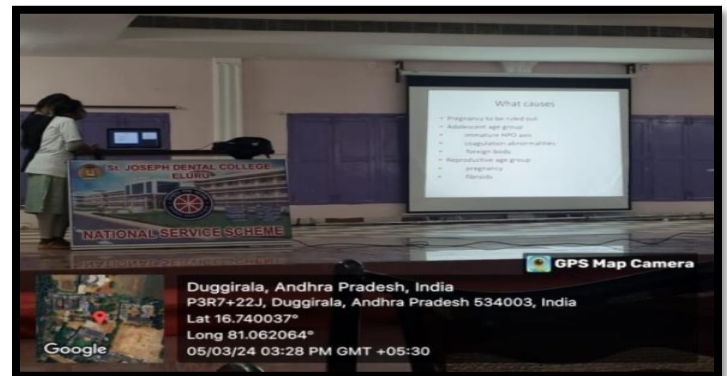

OUR COLLEGE CELEBRATED INTERNATIONAL WOMENS DAY WITH GREAT FERVOR, HONOURING THE STRENGTH, RESILIENCE, AND ACHIEVEMENTS OF WOMEN.

*Recognized by Government of India & Dental Council of India, Vide Lr.F.No. V- 12017/2001-PMS (DE)
Affiliated to Dr. NTR University of Health Sciences, Andhra Pradesh*



St. JOSEPH DENTAL COLLEGE

(A Post Graduate Dental Institute)

Duggirala, ELURU – 534 003, Eluru Dt., A.P., IN

REPUBLIC DAY CELEBRATIONS





St. JOSEPH DENTAL COLLEGE

(A Post Graduate Dental Institute)

Duggirala, ELURU – 534 003, Eluru Dt., A.P., IN

WORLD ORAL HEALTH DAY



ON WORL ORAL HEALTH DAY OUR COLLEGE ORGANISED AWARENESS CAMP AND DENTAL CHECK UP DRIVES REACHING OUT TO UNDERSERVED COMMUNITIES AND PROMOTING GOOD ORAL HYGIENE PRACTICES.

WORLD CANCER DAY



WORLD CANCER DAY AIMS TO PREVENT MILLIONS OF DEATHS EACH YEAR BY GIVING AWARENESS AND EDUCATION ABOUT CANCER.

*Recognized by Government of India & Dental Council of India, Vide Lr.F.No. V- 12017/2001-PMS (DE)
Affiliated to Dr. NTR University of Health Sciences, Andhra Pradesh*



St. JOSEPH DENTAL COLLEGE

(A Post Graduate Dental Institute)
Duggirala, ELURU – 534 003, Eluru Dt., A.P., IN

NATIONAL TOOTH BRUSHING DAY

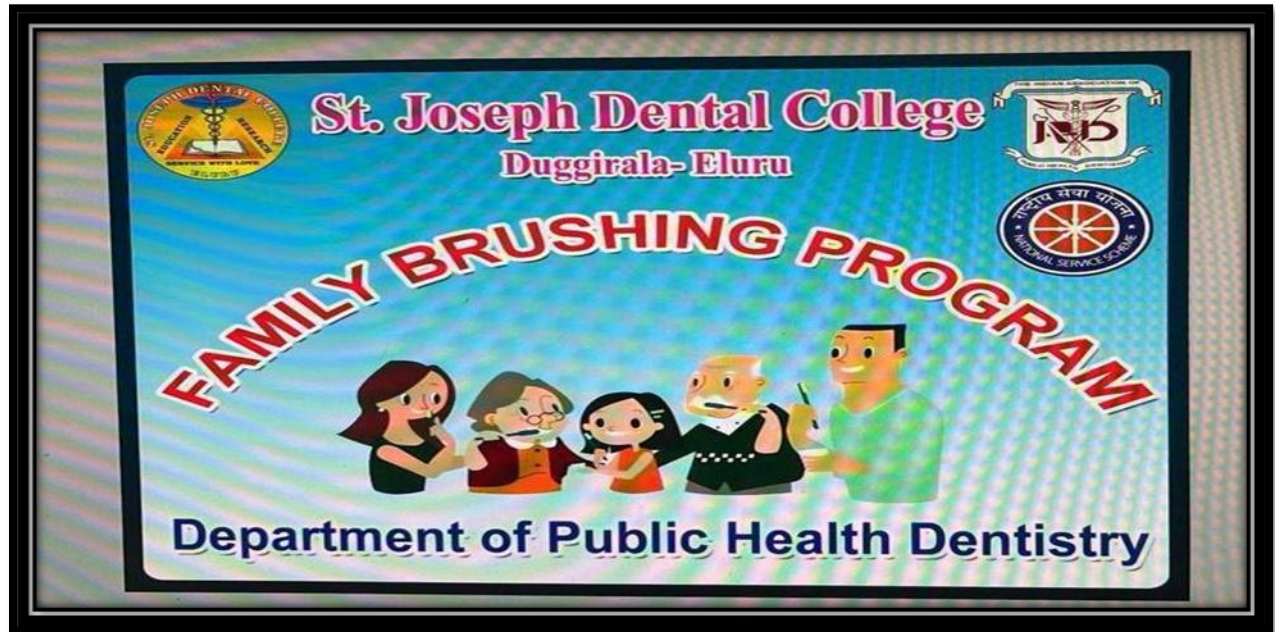

SCHOOL BRUSHING PROGRAMME



BRUSHING DEMO ON MODEL



THE TOOTH BRUSHING PROGRAMME ORGANIZED BY OUR COLLEGE SUCCESSFULLY PROMOTED ORAL HYGIENE AWARENESS AMONG STUDENTS, EMPHASIZING THE IMPORTANCE OF REGULAR BRUSHING AND PROPER DENTAL CARE.

7.2.1. DESCRIBE TWO INSTITUTIONAL BEST PRACTICES AS PER THE NAAC FORMAT PROVIDED IN THE MANUAL

*Recognized by Government of India & Dental Council of India, Vide Lr.F.No. V- 12017/2001-PMS (DE)
Affiliated to Dr. NTR University of Health Sciences, Andhra Pradesh*



St. JOSEPH DENTAL COLLEGE

(A Post Graduate Dental Institute)
Duggirala, ELURU – 534 003, Eluru Dt., A.P., IN

BEST PRACTICE - 1: "PACHADANAME: SUSTAINABLE ECO-PRACTICE FOR A GREENER FUTURE"

BATCH WISE PLANTATION



COMMUNITY BASED PLANTATION



PLANTATION BEYOND CAMPUS BOUNDARIES



HOUSE TO HOUSE PLANT DISTRIBUTION



BEST PRACTICE - 2: OASIS "OUTSTANDING AND SPECIALIZED CARE FOR INCREDIBLE SMILES"

*Recognized by Government of India & Dental Council of India, Vide Lr.F.No. V- 12017/2001-PMS (DE)
Affiliated to Dr. NTR University of Health Sciences, Andhra Pradesh*



St. JOSEPH DENTAL COLLEGE

(A Post Graduate Dental Institute)
Duggirala, ELURU – 534 003, Eluru Dt., A.P., IN

PARIVARTNAN DEAF AND DUMB



SERVICES PROVIDED AT OUTREACH CAMPS



ORAL HEALTH EDUCATION AND AWARENESS



NISHCHYNTHA OLD AGE HOME



BLIND SCHOOL



CHILD ABUSE

SERVICES REGARDING TOBACCO CESSATION

PROSTHETIC SERVICES FOR

ORAL CANCER SCREENING

*Recognized by Government of India & Dental Council of India, Vide Lr.F.No. V- 12017/2001-PMS (DE)
Affiliated to Dr. NTR University of Health Sciences, Andhra Pradesh*



St. JOSEPH DENTAL COLLEGE

(A Post Graduate Dental Institute)
Duggirala, ELURU – 534 003, Eluru Dt., A.P., IN

GERIATRIC POPULATION



DESALES DEAF AND DUMB





St. JOSEPH DENTAL COLLEGE

(A Post Graduate Dental Institute)
Duggirala, ELURU – 534 003, Eluru Dt., A.P., IN

OUT REACH IN JAIL



JUVENILE HOME



SPECIAL CHILD CASES



7.3.1. PORTRAY THE PERFORMANCE OF THE INSTITUTION IN ONE AREA DISTINCTIVE TO ITS PRIORITY.

D – DEVELOPING INNOVATIVE MINDS

*Recognized by Government of India & Dental Council of India, Vide Lr.F.No. V- 12017/2001-PMS (DE)
Affiliated to Dr. NTR University of Health Sciences, Andhra Pradesh*



St. JOSEPH DENTAL COLLEGE

(A Post Graduate Dental Institute)
Duggirala, ELURU – 534 003, Eluru Dt., A.P., IN

SHADOW PUPPET SHOW



MODELS IN MUSEUM



POSTERS



FACE PAINTING



ENCOURAGES CREATIVITY AND INNOVATION, AND DEVELOPMENT OF NOVEL IDEAS, PROMOTING ENTREPRENEURSHIP AND EMPOWERING INDIVIDUALS TO TRANSFORM THEIR VISIONS INTO REALITY.

R – RAISING SOCIALLY RESPONSIBLE LEADERS

*Recognized by Government of India & Dental Council of India, Vide Lr.F.No. V- 12017/2001-PMS (DE)
Affiliated to Dr. NTR University of Health Sciences, Andhra Pradesh*



St. JOSEPH DENTAL COLLEGE

(A Post Graduate Dental Institute)
Duggirala, ELURU – 534 003, Eluru Dt., A.P., IN

CAMPS



**EXTENDING OUR SERVICES TO
COMMUNITY.**

CLEAN AND GREEN



**MAINTAINING A CLEAN AND GREEN
ENVIRONMENT.**

HOUSE TO HOUSE AWARENESS



**EDUCATING COMMUNITIES ON HEALTH
SOCIAL AND ENVIRONMENTAL ISSUES.
E – EMPOWERING STUDENTS FOR EXCELLENCE**

*Recognized by Government of India & Dental Council of India, Vide Lr.F.No. V- 12017/2001-PMS (DE)
Affiliated to Dr. NTR University of Health Sciences, Andhra Pradesh*



St. JOSEPH DENTAL COLLEGE

(A Post Graduate Dental Institute)

Duggirala, ELURU – 534 003, Eluru Dt., A.P., IN

EXCELLENCE IN CULTURALS



FASHION SHOW



PROVIDING A SUPPORTIVE AND INCLUSIVE LEARNING ENVIRONMENT, FOSTERING ACADEMICS, CREATIVITY, AND CRITICAL THINKING, AND INSPIRING STUDENTS TO REACH THEIR FULL POTENTIAL.

A – ASPIRING TO MAKE A DIFFERENCE

ALUMINI MEET



BLIND SCHOOL



PASSION TO MAKE A DIFFERENCE, INSPIRING POSITIVE CHANGE, AND CONTRIBUTING TO THE BETTERMENT OF SOCIETY THROUGH EDUCATION.

M – MENTORING WITH EMPATHY



St. JOSEPH DENTAL COLLEGE

(A Post Graduate Dental Institute)
Duggirala, ELURU – 534 003, Eluru Dt., A.P., IN

IIT (ITS INTERNS TIME)



MENTOR MENTI PROGRAM



A STUDENT CENTRIC APPROACH, PROVIDING GUIDANCE WITH EMPATHY, UNDERSTANDING, AND COMPASSION, ENCOURAGING A SUPPORTIVE ENVIRONMENT THAT NURTURES ACADEMIC, PERSONAL, AND PROFESSIONAL GROWTH.

S – SERVICE WITH LOVE

OLD AGE HOME



FOOD FOR POOR



SERVICES WITH LOVE COMPASSION AND KINDENESS PROVIDING SELFLESS SUPPORT TO, OUR COMMUNITY AND STRIVING TO MAKE A POSITIVE IMPACT ON THE LIVES.